

# Patient report

Bio-Rad                      DATE: 11/26/2019  
D-10                         TIME: 10:36 AM  
S/N: #DJ4I016123        Software version: 4.30-2  
Sample ID:                 10491413  
Injection date             11/26/2019 10:21 AM  
Injection #: 19             Method: HbA1c  
Rack #: ---                 Rack position: 6

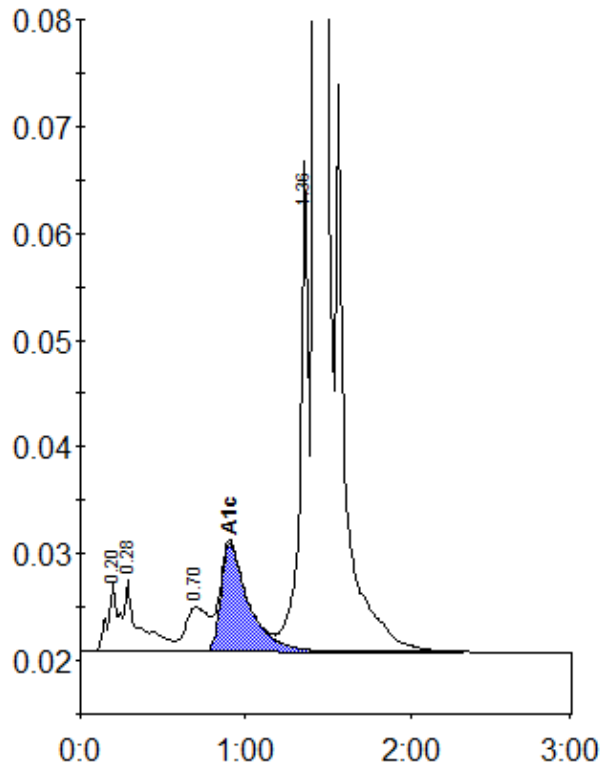

Peak table - ID: 10491413

Peak	R.time	Height	Area	Area %
A1a	0.20	6435	29742	1.1
A1b	0.28	6745	41694	1.5
LA1c/CHb-1	0.70	4178	39570	1.4
A1c	0.90	10128	118375	5.7
P3	1.36	45896	164443	5.8
A0	1.43	734213	2420655	86.0
Total Area:	2814479			

Concentration:	%
A1c	5.7